

# St. Louis National Charity Horse Show

Sept.13-17, 2023

ASCPA Regional Maclay Finals  
NHS Hamel Foundation & Taylor Harris Area Championships  
\$5,000 High & Low Childrens/Adult Jumper Classics  
\$5,000 3' Hunter Derby  
\$2,500 2'6" Hunter Derby

USEF National Rated Event

ENTRIES WILL NOT BE ACCEPTED UNLESS ACCOMPANIED BY FEES AND UNLESS PROPERLY AND COMPLETELY FILLED OUT STALL REQUESTS NOT HELD WITHOUT MONEY. STALL RESERVATIONS WILL BE ASSIGNED AS ENTRIES ARE RECEIVED. PLEASE RETURN YOUR STABLING LIST EARLY TO ENSURE YOUR STALLS ARE TOGETHER.

#### POST ENTRIES AND LATE FEES

Post entries will be accepted as follows: Management may accept post entries should they be needed to fill a class and show can provide stabling. In such cases there may be an extra charge of \$30 per horse entered. Additional entries for horses already entered in the show will be accepted upon approval by management NO LATER THAN THE DAY BEFORE THE CLASS BEING REQUESTED. PAYMENT IN FULL MUST ACCOMPANY ENTRIES.

REFUNDS If an entry is to be canceled, the horse show office must receive official notice no later than SEPTEMBER 11, 2023. The Show will issue a refund, less the \$50 office fee. After this date, the exhibitor shall forfeit his entry fee. In either case, NO REFUNDS WILL BE MADE ON STALL FEES.

CHECKOUT Any mistakes at check out must be resolved within 24 hours. No refunds will be given. Please check your bills carefully.

STALLS Due to limited space, all horses must show out of a stall. Permanent 10 x 10 stalls of wood construction & dirt floors with doors will be available. Stall fees must be paid by the closing date,

BEDDING: All bedding must be purchased through the horse show office before 12:00 Noon. Exhibitors using outside shavings will be charged \$25 per stall.

#### IMPORTANT- PLEASE NOTE STALL AVAILABILITY

Stalls will be available at 3:30 p.m. Monday, Sept. 11, 2023, unless you are staying over from the DMB Show. Early arrivals will be assessed \$25 directly by the National Equestrian Center. This will be payable to the facility, not the horse show. Stalls must be vacated by midnight, Sunday, Sept. 17. For your convenience LATE NIGHT ARRIVALS are possible.

PLEASE CALL ahead to place bedding order and verify your stall assignment. Jennifer Gamboa, 803-295-2759.

#### FEED and BEDDING

Shavings may be purchased through the horse show office.

Pre-orders may be made by calling Jennifer Gamboa,

Feed may be purchased at Straatman Feed- (636) 828-0594. Delivery available.

CAMPER SPOT RESERVATIONS must be made with and paid to facility: 636.561.8080

SHARPS CONTAINERS will be located adjacent to washracks

ADDS & SCRATCHES Adds and Scratches may only be made in the Horse Show Office on the Official Form, by letter or by facsimile and must be received prior to the start of the first class entered in. Any other method WILL NOT be considered valid. Once a class begins, it may not be scratched, except for a Vet Scratch. If a Vet Scratch, the horse must be scratched on the same day of the class/classes and scratched in the Horse Show Office on the Official Form and the Official Vet's Certificate must be received in the Show Office by close of business that day. No same day adds.

Reminder: All USEF Life and Senior Active members, as well as participants who have regular contact with minor athletes, are required to comply with the U.S. Center for SafeSport training requirement, to be eligible to participate in the competition. All participants must adhere to the U.S. Center for SafeSport Code, USEF Safe Sport Policy, and the Minor Athlete Abuse Prevention Policies. More information about these can be found at [www.usef.org](http://www.usef.org). Closest Hospital: 8.2 miles: SSM Health St. Joseph Hospital West, 100 Medical Plaza, Lake Saint Louis, MO 63367  
Closest Level I Trauma Center: 24.1 miles: Mercy Hospital, 241 S. New Ballas, St. Louis, MO 63141

# ST. LOUIS NATIONAL CHARITY HORSE SHOW

Hunter Judges.....Jeff Ayers, Karen Kenny, Page Tredenick  
Jumper Judge .....Dean Battaglia  
Course Designer .....Tommy Brawley  
Show Manager .....Mo Duhon  
Show Secretary .....Jennifer Gamboa  
USEF Steward.....Bev Beddard  
Announcer ..... Jack Nash  
Veterinarian .....Mid-Rivers Equine Center , 636-332-5373  
Farrier.....Bernie Gillepsie  
Photographer.....Alison Hartwell

MEMBER ASSOCIATIONS  
UNITED STATES EQUESTRIAN FEDERATION  
MISSOURI HORSE SHOW ASSOCIATION  
MISSOURI HUNTER JUMPER ORGANIZATION  
NORTH AMERICAN LEAGUE  
UNITED STATES HUNTER JUMPER ASSOCIATION

## General Information, Rules & Regulations

**“EVERY CLASS OFFERED HEREIN WHICH IS COVERED BY THE RULES AND SPECIFICATIONS OF THE CURRENT FEDERATION RULE BOOK WILL BE CONDUCTED AND JUDGED IN ACCORDANCE THEREWITH.”**

Life, senior active and junior active members shall be eligible to participate in all classes at Regular Competitions, Eventing Competitions at the Preliminary Level or above and Combined Driving Competitions at the Advanced Level, Dressage, Reining and Vaulting Competitions and Endurance Rides. A nonmember may participate as a handler, rider, driver, owner, lessee, agent, coach or trainer at Regular Competitions, Eventing Competitions, Dressage Competitions, Reining Competitions and Combined Driving Competitions upon payment of a \$30 Show Pass fee. Participants in the following classes are exempted from the Requirements of this rule: 1) leadline; 2) exhibitions; 3) games and races; 4) classes for 4-H members; 5) walk trot and acad-emy classes (academy classes are classes limited to horses used regularly in a lesson program); 6) USDF introductory level tests, pas de deux and quadrille classes; 7) NRHA Endorsed Reining Competitions. 8) Opportunity classes, 9) citizens of other nations who have proof, in English, of current membership in good standing of their own National Federation, 10) USEA beginner novice division; and 11) assistant handlers in Dressage Sport Horse Breeding classes.

**ENTRIES** - Exhibitors are requested to file their entries as soon as possible before entries close. Entries will close on Sept. 6, 2023. Please enter through [horseshowsonline.com](http://horseshowsonline.com)

Management reserves the right to cancel, combine, or split any class if entries warrant or USEF rules require it. Management also reserves the right to change the order of classes or to move classes to another ring. Management reserves the right to decline any entry for any reason and to return money owed before or during the show without being liable for compensation.

Tito's Handmade Vodka  
IS THE



# VODKA for DOG PEOPLE

*BETTERING THE LIVES OF PETS AND  
THEIR FAMILIES FAR AND WIDE*

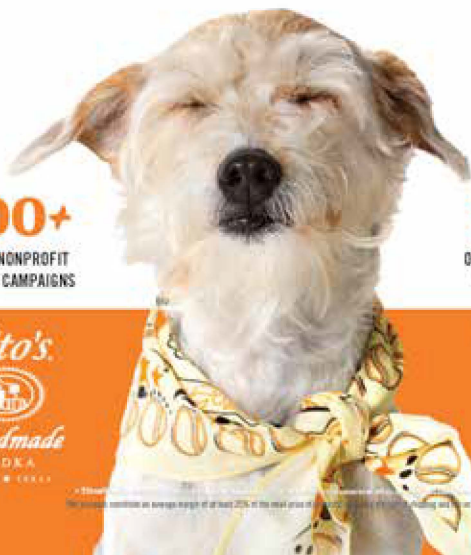

**800+**

ANNUAL NONPROFIT  
EVENTS & CAMPAIGNS

**100%**

OF MERCH NET PROCEEDS  
BENEFIT NONPROFITS

*Tito's*



*Handmade*  
VODKA

EST. 1997 • CZECH

TAG YOUR PETS ON  
INSTAGRAM



#VODKAFORDOGPEOPLE  
[www.titosvodka.com](http://www.titosvodka.com)



# WAIVER AND RELEASE OF LIABILITY, ASSUMPTION OF RISK AND INDEMNITY AGREEMENT

For and in consideration of United States Equestrian Federation, Inc. dba USEF Equestrian ("USEF") allowing me, the undersigned, to participate in any capacity (including as a rider, driver, handler, vaulter, longeur, lessee, owner, agent, coach, official, trainer or volunteer) in a USEF sanctioned, licensed or approved event or activity, including but not limited to equestrian clinics, practices, shows, competitions and related or incidental activities and St. Louis National Charity Horse Show ("USEF Event" or "USEF Events"); I, for myself, and on behalf of my spouse, children, heirs and next of kin, and any legal and personal representatives, executors, administrators, successors, and assigns, hereby agree to and make the following contractual representations pursuant to this Agreement (the "Agreement"):

**A. RULES AND REGULATIONS:** I hereby agree that I have read, understand, and agree to be bound by all applicable Federation Bylaws, rules, and policies including the USEF Safe Sport Policy and Minor Athlete Abuse Prevention Policies (MAAPP) as published at [www.usef.org](http://www.usef.org), as amended from time to time.

**B. ACKNOWLEDGMENT OF RISK:** I knowingly, willingly, and voluntarily acknowledge the inherent risks associated with the sport of equestrian and know that horseback riding and related equestrian activities are inherently dangerous, and that participation in any USEF Event involves risks and dangers including, without limitation, the potential for serious bodily injury (including broken bones, head or neck injuries), sickness and disease (including communicable diseases), trauma, pain & suffering, permanent disability, paralysis and death; loss of or damage to personal property (including my mount & equipment) arising out of the unpredictable behavior of horses; exposure to extreme conditions and circumstances; accidents involving other participants, event staff, volunteers or spectators; contact or collision with other participants and horses, natural or manmade objects; adverse weather conditions; facilities issues and premises conditions; failure of protective equipment (including helmets); inadequate safety measures; participants of varying skill levels; situations beyond the immediate control of the USEF Event organizers and competition management; and other undefined, not readily foreseeable and presently unknown risks and dangers ("Risks").

### EQUINE ACTIVITY LIABILITY ACT WARNING:

CAUTION: HORSEBACK RIDING AND EQUINE ACTIVITIES CAN BE DANGEROUS. RIDE AT YOUR OWN RISK.

**Under the laws of most States, an equine activity sponsor or equine professional is not liable for any injury to, or the death of, a participant in equine activities resulting from the inherent risks of equine activities.**

**C. ASSUMPTION OF RISK:** I understand that the aforementioned Risks may be caused in whole or in part or result directly or indirectly from the negligence of my own actions or inactions, the actions or inactions of others participating in the USEF Events, or the negligent acts or omissions of the Released Parties defined below, and I hereby voluntarily and knowingly assume all such Risks and responsibility for any damages, liabilities, losses, or expenses that I incur as a result of my participation in any USEF Events. I also agree to be responsible for any injury or damage caused by me, my horse, my employees or contractors under my direction and control at any USEF Event.

**D. WAIVER AND RELEASE OF LIABILITY, HOLD HARMLESS AND INDEMNITY:** In conjunction with my participation in any USEF Event, I hereby release, waive and covenant not to sue, and further agree to indemnify, defend and hold harmless the following parties: USEF, USEF Recognized Affiliate Associations, the United States Olympic & Paralympic Committee (USOPC), USEF clubs, members, Event participants (including athletes/riders, coaches, trainers, judges/officials, and other personnel), the Event owner, licensee, and competition managers; the promoters, sponsors, or advertisers of any USEF Event; any charity or other beneficiary which may benefit from the USEF Event; the owners, managers, or lessors of any facilities or premises where a USEF Event may be held; and all directors, officers, employees, agents, contractors, and volunteers of any of the aforementioned parties (Individually and Collectively, the "Released Parties" or "Event Organizers"), with respect to any liability, claim(s), demand(s), cause(s) of action, damage(s), loss, or expense (including court costs and reasonable attorney fees) of any kind or nature ("Liability") which may arise out of, result from, or relate in any way to my participation in the USEF Events, including claims for Liability caused in whole or in part by the negligent acts or omissions of the Released Parties.

**E. COMPLETE AGREEMENT AND SEVERABILITY CLAUSE:** This Agreement represents the complete understanding between the parties regarding these issues and no oral representations, statements or inducements have been made apart from this Agreement. If any provision of this Agreement is held to be unlawful, void, or for any reason unenforceable, then that provision shall be deemed severable from this Agreement and shall not affect the validity and enforceability of any remaining provisions.

**I HAVE CAREFULLY READ THIS DOCUMENT IN ITS ENTIRETY, UNDERSTAND ALL OF ITS TERMS AND CONDITIONS, AND KNOW IT CONTAINS AN ASSUMPTION OF RISK, RELEASE AND WAIVER FROM LIABILITY, AS WELL AS A HOLD HARMLESS AND INDEMNIFICATION OBLIGATIONS.**

By signing below, I (as the participant or as the Parent/Legal Guardian of the minor identified below) hereby accept and agree to the terms and conditions of this Agreement in connection with my (or the minor's) participation in any USEF Event. If, despite this Agreement, I, or anyone on my behalf or the minor's behalf, makes a claim for Liability against any of the Released Parties, I will indemnify, defend and hold harmless each of the Released Parties from any such Liabilities as the result of such claim.

The parties agree that this agreement may be electronically signed. The parties agree that the electronic signatures appearing on this agreement are the same as handwritten signatures for the purposes of validity, enforceability, and admissibility.

RIDER/DRIVER/HANDLER/VAULTER/LONGEUR  OWNER  TRAINER  OFFICIAL  STAFF  VOLUNTEER  COACH (IF APPLICABLE)

Signature: \_\_\_\_\_ Date: \_\_\_\_\_

Print Name: \_\_\_\_\_

Parent/Guardian Signature: (Required if Rider/Driver/Handler/Vaulter/Longeur is a minor) \_\_\_\_\_ Date: \_\_\_\_\_

Print Parent/Guardian Name: \_\_\_\_\_ Emergency Contact Phone No. \_\_\_\_\_

# The St. Louis National Charity Horse Show

Sept. 13-17, 2023

USEF Competition #317839

National Equestrian Center  
6880 Lake Saint Louis Blvd.  
Lake Saint Louis, MO 63367

## Show Manager

Mo Duhon

moduhon@hotmail.com

(469) 733-8225

## Show Secretary

Jennifer Gamboa

JenGamboa1@gmail.com

(803) 295-2759

Enjoy a few meals - plus some fun -  
courtesy of this great group of  
Charity Horse Show supporters!

Wed. - Fri. - Donuts - **All Bizness Insurance**

Wednesday Lunch - **Kee West Farm**

Thursday Lunch - **Amanda Thomas, LLC**

Thursday Welcome Party - **R&R Ranch**

Friday Lunch - **Baskin Farm**

Friday Dinner - **Mechlin Farm**

Saturday Dinner - **Shannon Hicks, LLC, Rolling Acres  
Stables & White Fox Manor**

Happy Hours - **Kyle Muckler Training**

Saturday Ice Cream - **Happenstance Farm**

# Nurturing Life.™

AT MANNA PRO, WE BELIEVE IN NURTURING LIFE.™ OUR PASSION IS HAPPY, HEALTHY HORSES AND WE ARE YOUR TRUSTED PARTNER TO PROVIDE JUST THAT.



MAX & GLO



VISIT US AT

WWW.MANNAPRO.COM

ENTRIES WILL NOT BE ACCEPTED UNLESS ACCOMPANIED BY FEES AND UNLESS PROPERLY AND COMPLETELY FILLED OUT STALL REQUESTS NOT HELD WITHOUT MONEY. STALL RESERVATIONS WILL BE ASSIGNED AS ENTRIES ARE RECEIVED. PLEASE RETURN YOUR STABLING LIST EARLY TO ENSURE YOUR STALLS ARE TOGETHER. Please enter through [horseshowsonline.com](http://horseshowsonline.com).

#### POST ENTRIES AND LATE FEES

Post entries will be accepted as follows: Management may accept post entries should they be needed to fill a class and show can provide stabling. In such cases there may be an extra charge of \$30 per horse entered. Additional entries for horses already entered in the show will be accepted upon approval by management NO LATER THAN THE DAY BEFORE THE CLASS BEING REQUESTED. PAYMENT IN FULL MUST ACCOMPANY ENTRIES.

#### **A 3% Convenience Fee will be added to ALL entries paid by credit card.**

REFUNDS If an entry is to be canceled, the horse show office must receive official notice no later than SEPTEMBER 11, 2023. The Show will issue a refund, less the \$50 office fee. After this date, the exhibitor shall forfeit the entry fee. NO REFUNDS WILL BE MADE ON STALL FEES.

CHECK OUT Any mistakes at check out must be resolved within 24 hours. No refunds will be given. Please check your bills carefully.

STALLS All horses must show out of a stall. Permanent 10 x 10 stalls of wood construction & dirt floors with doors will be available. Stall fees must be paid by the closing date,

BEDDING: All bedding must be purchased through the horse show office before 12:00 Noon. Exhibitors using outside shavings will be charged \$25 per stall.

#### IMPORTANT- PLEASE NOTE STALL AVAILABILITY

Stalls will be available at 3:30 p.m. Monday, Sept. 11, 2023, unless you are staying over from the DMG Show. Early arrivals will be assessed \$25 directly by the National Equestrian Center. This will be payable to the facility, not the horse show. Stalls must be vacated by midnight, Sunday, Sept. 17. For your convenience LATE NIGHT ARRIVALS are possible.

PLEASE CALL ahead to place bedding order and verify your stall assignment. Jennifer Gamboa, 803-295-2759.

FEED & BEDDING Shavings may be purchased through the horse show office. Preorders may be made by calling Jennifer Gamboa, Feed may be purchased at Straatman Feed- (636) 828-0594. Delivery available.

CAMPER SPOT RESERVATIONS must be made with and paid to facility: 636.561.8080

SHARPS CONTAINERS will be located adjacent to wash racks.

NIGHT WATCH FEE: All horses occupying a stall, showing and non-showing, will be required to pay a show night watch fee of \$10 per show. Horses will be checked each night of the show week every 2 hours. This service is NOT optional. **HJ107i. Night Watch:** Security and monitoring service offered to exhibitors, which must be available to contract at an additional cost, for horses stabled on the grounds

ADDS & SCRATCHES Adds and Scratches may only be made in the Horse Show Office on the Official Form, by letter or by facsimile and must be received prior to the start of the first class entered in. Any other method WILL NOT be considered valid. Once a class begins, it may not be scratched, except for a Vet Scratch. If a Vet Scratch, the horse must be scratched on the same day of the class/classes and scratched in the Horse Show Office on the Official Form and the Official Vet's Certificate must be received in the Show Office by close of business that day.

Reminder: All USEF Life and Senior Active members, as well as participants who have regular contact with minor athletes, are required to comply with the U.S. Center for SafeSport training requirement, to be eligible to participate in the competition. All participants must adhere to the U.S. Center for SafeSport Code, USEF Safe Sport Policy, and the Minor Athlete Abuse Prevention Policies. More information about these can be found at [www.usef.org](http://www.usef.org).

Closest Hospital: 8.2 miles: SSM Health St. Joseph Hospital West, 100 Medical Plaza, Lake Saint Louis, MO 63367

Closest Level I Trauma Center: 24.1 miles: Mercy Hospital, 241 S. New Ballas, St. Louis, MO 63141



Proud to Introduce



# ALL BUSINESS Insurance

Personal • Equine • Farm • Commercial

Ready to  
**HELP YOU**  
with all your  
**INSURANCE**  
**NEEDS**



Give us a call,  
we do what you love and can help you protect it!

**Bizzie O'Leary**

**314-406-3904 | 423-805-2659**

[Bizzieol@allbizins.com](mailto:Bizzieol@allbizins.com) | [info@allbizins.com](mailto:info@allbizins.com)

**MEASUREMENTS** An exhibitor needing a horse or pony measured must make an appointment with the show Steward. Horse and pony measurements will be on Friday at 1:00 p.m.

**WE LOVE DOGS, BUT** All dogs must be kept tied or on a leash. Loose dogs may be impounded and their owners charged a \$100 fine.

**FOOTING** Rings and warm-up areas are a combination of sand and clay. Main Ring - 120' X 245' Ring II - 140' X 225'. Jumper Ring (Outdoor) - 240' x 350' - footing all weather

**JUMP ORDERS** A rotating jumping order may be established and posted for all classes over fences. If posted, all horses must be ridden in the posted order. Rider or trainers who have conflicts due to multiple entries in a class must see the in gate so that necessary adjustments can be made.

**PRIZE MONEY** Prize Money breakdown: 30%-22%-15%-13%-10%-10%. Prize Money will be credited to each exhibitor's account. Any credit due will be mailed within 30 days following the show. No prize money will be mailed unless owner's (or other designated payee's) social security number and complete address are listed on the entry blank.

**RIBBONS** Hunter and Equitation classes - Trophy and ribbons 1st -8th, Jumper classes - Trophy and Ribbons 1st - 8th, unless noted otherwise.

**RESPONSIBILITY** Under the Equine Liability Act, each participant who engages in an equine activity expressly assumes the risks of engaging in and legal responsibility for injury, loss or damage to the person or property resulting from the risk of equine activities.

**WHILE EVERY EFFORT HAS BEEN MADE TO AVOID MISTAKES IN THIS PUBLICATION, THE HORSE SHOW MANAGEMENT, PARTNERS, AND STAFF ASSUME NO LIABILITY FOR ERRORS. SIGNIFICANT ERRORS OR CHANGES WILL BE DISCLOSED TO EXHIBITORS WHOSE ENTRIES ARE ACCEPTED, UPON THEIR ACCEPTANCE; AND OTHERWISE IN ACCORDANCE WITH USEF RULES.**

The St. Louis National Charity Horse Show follows the guidelines of the State of MO and the United States Equestrian Federation to protect the health and safety of all the horses at the show. At the printing of the prize list, the following are the requirements for all horses entering the property.

1. All horses must have proof of negative coggins test performed within 12 months of the show.
2. All out of state horses must have a Health Certificate within 30 days of the show.
3. VEE vaccination within 14 days of entry on horses originating from states in which VEE has been diagnosed within the preceding 12 months. An entry permit is also required on horses from such states.
4. USEF GR 845

All horses entering the grounds must be accompanied by documentation of Equine Influenza Virus and Equine Herpes Virus (Rhinopneumonitis) vaccinations within 6 months prior to entering the property. Horses not in compliance with this rule may be required to leave the competition grounds upon request by Competition Management. Documentation should consist of one of the following methods mentioned below. The frequency of the vaccine administration should be per the vaccine manufacturers' or veterinarian's recommendations. It is recommended that vaccines are administered by or under the direction of a veterinarian.

2. In the case of vaccines administered by a veterinarian, the exhibitor, upon request by Competition Management, must provide documentation from the veterinarian on documenting that the horse in question received the vaccinations, name of the vaccines and date of vaccine administration.
3. In the case of vaccines administered by a person other than a veterinarian, the exhibitor, upon request by Competition Management, must provide a receipt of vaccine purchase which is signed by the owner, or agent with care, custody and control of the horse; name, serial number and expiration date of the vaccine; and date of vaccine administration.
4. In the case of a horse that is unable to receive either of the vaccinations due to a history of adverse reactions, the exhibitor, upon requests by Competition Management, must provide a letter from the veterinarian on official letterhead stating that the horse in question cannot be vaccinated due to medical concerns and a log of temperatures taken twice daily for the seven days prior to entering the competition grounds. These horses must also have their temperature taken and logged twice daily while on the competition grounds. The log of temperatures should be provided to the Competition Management, steward, or technical delegate when requested.

Copies of all necessary health papers will be requested at the horseshow office at check in.



# GRANTS PROGRAM

## MASON PHELPS ENDOWMENT



In honor of Mason Phelps, the former President and Chairman of the Board of Directors of the National Horse Show, the events Executive

Committee has decided to establish a fund in his honor. Mason was a tireless advocate for the National Horse Show's success and longevity. He worked to preserve the history of the event and make sure that it stayed on the cutting edge of equestrian sport in the United States. If you are interested in helping us to continue Mason's work, please donate below. Your contribution will support the fund efforts and Mason's legacy for years to come.

## LEO CONROY EQUITATION GRANT

Leo Conroy, co-manager of the National Horse Show and Chairman of the ASPCA Maclay Finals, passed away early in January, 2015. Leo was



a valuable asset to the NHS and a devoted supporter. To commemorate his loyalty and dedication, the National Horse Show has established a grant fund in his name: The Leo Conroy Equitation Grant. This grant will be awarded to up to five (5) riders from each of the three Equitation Championships at the National Horse Show: The ASPCA Maclay Finals, the Hamel Foundation NHS 3'3" Equitation Championship, and the Taylor Harris Insurance Services NHS Adult Equitation Championship. The grant will be awarded to riders who demonstrate a financial need in order to participate in their divisions at the National Horse Show.

## THE NATIONAL HORSE SHOW INTRODUCES the creation of the Hamel Foundation NHS 3'3" and THIS Adult Equitation Area Championship classes



These Area Championship classes will be run using the same format as our own Maclay Regional Finals. Open to any riders that have earned points in these classes during the current competition year, these classes are designed to give our members an opportunity to gain experience and to compete on a larger scale against other riders from their same geographical area. The Champion, Reserve Champion and Thirdplace finisher from each Area Championship, if not otherwise qualified, will receive invitations to compete in the Hamel Foundation NHS 3'3" Equitation Finals or the THIS Adult Equitation Finals. Riders that are qualified for both the Hamel Foundation National Horse Show 3'3" Equitation Championship and the Maclay Regionals (and/or the Maclay Finals) may enter and compete in both the Hamel Foundation NHS 3'3" Area Championship and the ASPCA Maclay Regionals.



KINGBRIDGE

H O M E S L L C

# KINGBRIDGE HOMES

At Kingbridge Homes, we have worked hard to earn our reputation for designing and building superior quality homes in St. Louis. Whether you're looking for a fully custom home, to modified an original Kingbridge floor plan or you see yourself in one of our exclusive designs just the way it is, we are committed to ensuring each and every client loves their new home. We operate with high aesthetic standards and even higher customer service standards to every aspect of our custom home building process, and our team is dedicated to bringing the dream house you've always envisioned to life!

[kingbridgehomes.com](http://kingbridgehomes.com)





**Glendale Chrysler Jeep Dodge Ram  
is pleased to support the  
St. Louis National Charity Horse Show**

***[glendalechryslerjeep.net](http://glendalechryslerjeep.net)***

# HUNTER DIVISIONS

Specifications for all Hunter Classes

Unless otherwise stated, all hunter classes are to be judged on performance and soundness.

Management reserves the right to combine sections with fewer than 6 entries; no sections will be split with fewer than 4 entries. In Handy Classes obstacles will simulate those found in trappy hunting country, horses may be required to trot over an obstacle and may be asked to lead over one obstacle. \* Denotes Handy Class

## \$1,500 GREEN CONFORMATION HUNTERS

Entry Fee: \$240 + \$10 Model | Fences: 3'6"

1 .....	Green Conformation Model
2,,3*,4,5.....	\$325 Green Conformation Hunter O/F
6 .....	\$200 Green Conformation Hunter U/S

## \$1,500 HIGH PERFORMANCE CONFORMATION HUNTERS

Entry Fee: \$240 + \$10 Model | Fences: 3'9"

17.....	High Performance Conformation Model
18,19*,20,21.....	\$325 High Performance Conformation Hunter O/F
22.....	\$200 High Performance Conformation Hunter U/S

## \$6,000 GREEN HUNTERS

Entry Fee: \$240

### \$1,500 Green Hunter 3'

108-111 .....	\$325 Green Hunter O/F
112.....	\$200 Green Hunter U/S

### \$1,500 Green Hunter 3'3"

108A-111A .....	\$325 Green Hunter O/F
112A.....	\$200 Green Hunter U/S

### \$1,500 Green Hunter 3'6"

7-10.....	\$325 Green Hunter O/F
11.....	\$200 Green Hunter U/S

### \$1,500 Green Hunter 3'9"

12-15.....	\$325 Green Hunter O/F
16.....	\$200 Green Hunter U/S

## 436. \$1,000 GREEN HUNTER INCENTIVE

Entry Fee: \$125 | Fences: 3'6", 3'9"

Must be enrolled in Green Incentive Program prior to showing in the Stake class. Class 109 & 109a will be scored as the Stake class.

[www.usshja.org/programs/pregreen/pg\\_home.aspx](http://www.usshja.org/programs/pregreen/pg_home.aspx)

### 436.1 \$1,000 GREEN HUNTER INCENTIVE

Entry Fee: \$125 | Fences: 3', 3'3"

Must be enrolled in Green Incentive Program prior to showing in the Stake class. Class 8 & 13 will be scored as the Stake class.

[www.usshja.org/programs/pregreen/pg\\_home.aspx00](http://www.usshja.org/programs/pregreen/pg_home.aspx00)



# MID-RIVERS EQUINE CENTRE

Providing Medical & Surgical  
Care For Horses



*24 Hour Emergency Care*

Wentzville, Mo.

(636) 332-5373

(800) 828-4517

Website: [www.midriversequine.com](http://www.midriversequine.com)

Facebook: [facebook.com/midriversequine](https://facebook.com/midriversequine)



**A. WALDBART AND SONS**  
*Nursery*



For 130 year, the owners, managers, A. Walbart & Sons employees have carried on the tradition started long ago:

High  
quality plants,  
exemplary  
customer service, and  
friendly, team-  
oriented employees.

---

**Retail Nursery**

5517 North Hwy 67  
Florissant, Mo 63034  
phone: 314.741.3121

**Retail Nursery**

9110 N.State Route 159  
Dorsey, Illinois 62021  
phone: 618.585.3414

**Commercial Division**

1420 Teson Road  
Hazelwood, MO 63042  
phone: 314.895.4589



## \$2,000 HIGH PERFORMANCE HUNTERS

Entry Fee: \$260 - Individual Class: \$60

23-26 .....\$425 Performance Hunter O/F  
27 .....\$300 Performance Hunter U/S

## \$1,000 PERFORMANCE HUNTERS 3'6"

Entry Fee: \$210 - Individual Class: \$50

28,29\*,30,31 .....\$225 Performance Hunter O/F  
32 .....\$100 Performance Hunter U/S

## \$1,000 PERFORMANCE HUNTERS 3'3"

Entry Fee: \$210 - Individual Class: \$50

33,34\*,35,36 .....\$225 Performance Hunter O/F  
37 .....\$100 Performance Hunter U/S

## YOUNG HUNTER SECTION

### YOUNG HUNTER 5 & YOUNGER 2'9

Entry Fee: \$185 - Individual Class: \$45

400, 401, 402, 404 Young Hunter 5 & Younger O/F.....\$225 Young Hunter O/F  
403 Young Hunter 5 & Younger U/S.....\$100 Young Hunter U/S

### YOUNG HUNTER 6 & YOUNGER 3'

Entry Fee: \$185 - Individual Class: \$45

405-408 Young Hunter 6 & Younger O/F.....\$225 Young Hunter O/F  
409 Young Hunter 6 & Younger U/S.....\$100 Young Hunter U/S

### YOUNG HUNTER 7 & YOUNGER 3'3

Entry Fee: \$185 - Individual Class: \$45

410-413 Young Hunter 7 & Younger O/F.....\$225 Young Hunter O/F  
414 Young Hunter 7 & Young U/S.....\$100 Young Hunter U/S

**Thank you to all of our  
wonderful donors & sponsors.  
You truly help  
make our charity show special!**



## TEST YOUR HORSEMANSHIP SKILLS!

### **THE EMERSON BURR HORSEMANSHIP GRANT**

The grant will be awarded to the highest scoring participant of each age group: 8 & Under; 9-11; 12-14; & 15-17. Each winner will receive a \$100 grant & a prize. All riders competing in pony classes are eligible to participate.

Check with the horse show office to see how you can participate!

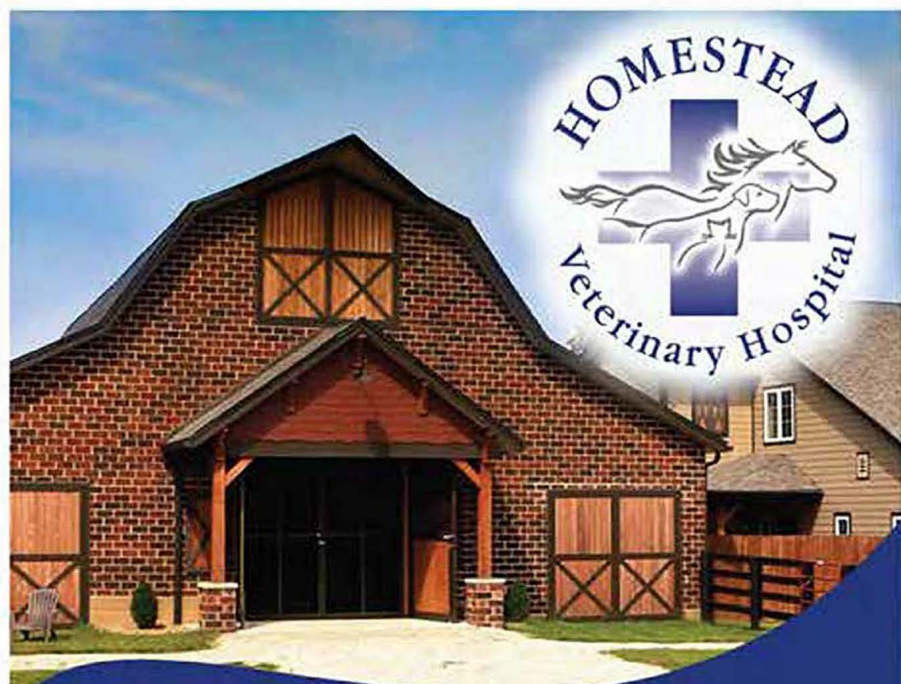

*Services we offer:*

*Ambulatory  
Lameness  
Diagnostic Imaging  
Upper Airway Endoscopy  
Gastroscopy  
Shockwave Therapy  
Regenerative Medicine  
Reproductive Services  
Pre-Purchase Exams  
Laboratory*

*Homestead Veterinary  
Hospital  
is here for all your  
Equine and Small  
Animal veterinary  
needs*

*Give us a call!*

*636-451-4655*

*<http://homesteadvet.net/>  
105 Whispering Hope Drive  
Villa Ridge, MO 63089*

## **\$6,000 AMATEUR OWNER HUNTER SECTION**

Entry Fee: \$240 | Fences: 3'3" - 3'6"

### **\$1,500 Amateur Owner Hunter 3'6" 18-35**

38,39\*,40,41 .....\$325 Amateur Owner Hunter 18-35 O/F  
42.....\$200 Amateur Owner Hunter 18-35 U/S

### **\$1,500 Amateur Owner Hunter 3'6" 36 & Over**

43,44\*,45,46.....\$325 Amateur Owner Hunter 36+ O/F  
42.....\$200 Amateur Owner Hunter 36+ U/S

### **\$1,500 Amateur Owner Hunter 3'3" 18-35**

48,49\*,50,51 .....\$325 Amateur Owner Hunter 18-35 O/F  
52.....\$200 Amateur Owner Hunter 18-35 U/S

### **\$1,500 Amateur Owner Hunter 3'3" 36 \$ Over**

53,54\*,55,56.....\$325 Amateur Owner Hunter 36+ O/F  
42.....\$200 Amateur Owner Hunter 36+ U/S

## **\$9,000 JUNIOR HUNTER SECTION**

Entry Fee: \$240 | Fences: 3'6"

### **\$1,500 Small Junior Hunter 15 & Under**

58,59\*,60,61 .....\$325 Small Junior Hunter O/F - 15 & U  
62.....\$200 Small Junior Hunter U/S - 15&U

### **\$1,500 Small Junior Hunter 16-17**

63,64\*,65,66.....\$325 Small Junior Hunter O/F - 16-17  
67.....\$200 Small Junior Hunter U/S - 16-17

### **\$1,500 Large Junior Hunter 15 & Under**

68,69\*,70,71 .....\$325 Large Junior Hunter O/F - 15 & U  
72.....\$200 Large Junior Hunter U/S - 15&U

### **\$1,500 Large Junior Hunter 16-17**

73,74\*,75,76.....\$325 Large Junior Hunter O/F - 16-17  
77.....\$200 Large Junior Hunter U/S - 16-17

Entry Fee: \$240 | Fences: 3'3"

### **\$1,500 Small Junior Hunter 3'3"**

78,79\*,80,81 .....\$325 Small Junior Hunter 3'3" O/F  
82.....\$200 Small Junior Hunter 3'3" U/S

### **\$1,500 Large Junior Hunter 3'3"**

78a,79a\*,80a,81a .....\$325 Large Junior Hunter 3'3" O/F  
82a .....\$200 Large Junior Hunter 3'3" U/S

# **The Suntrup Family of Automotive Dealerships**

**Proud Supporters  
of the  
St. Louis National Charity  
Horse Show**

**West County Volvo  
BMW of West St. Louis  
Suntrup Ford Kirkwood  
Suntrup Ford Westport  
Suntrup Buick-GMC**

## \$4,500 PONY HUNTER SECTION

Entry Fee: \$|240 Fences: 2'3", 2'6", 3' "

### \$1,500 Small Pony

83, 84*, 85 .....	Small Pony O/F
86.....	Small Pony Conformation O/F
87 .....	Small Pony U/S

### \$1,500 Medium Pony

88,89*,90.....	Medium Pony O/F
91 .....	Medium Pony Conformation O/F
92 .....	Medium Pony U/S

### \$1,500 Large Pony

93,94*,95.....	Large Pony O/F
96.....	Large Pony Conformation O/F
97.....	Large Pony U/S

## \$3,000 GREEN PONY SECTION

Entry Fee: \$225 Fences: 2'3", 2'6", 2'9"-3'

### \$1,000 Small Green Pony

98 , 99, 100.....	Green Pony O/F
101 .....	Small Green Pony Conformation O/F
102.....	Small Green Pony U/S

### \$1,000 Medium Green Pony Hunter

98a,99a,100a .....	Medium Green Pony O/F
101a.....	Medium Green Pony Conformation O/F
102a .....	Medium Green Pony U/S

### \$1,000 Large Green Pony Hunter

103,104,105 .....	Large Green Pony O/F
106.....	Large Green Pony Conformation O/F
107 .....	Large Green Pony U/S

## ADULT AMATEUR HUNTER SECTION

Entry Fee: \$200 - Individual Classes: \$50 | Fences: 3'

### \$500 Adult Amateur Hunter 18-35

113-116 .....	Amateur Adult Hunter 18-35 O/F
117.....	Amateur Adult Hunter 18-35 U/S

### \$500 Adult Amateur Hunter 36-49

118-121 .....	Amateur Adult Hunter 36-49 O/F
122.....	Amateur Adult Hunter 36-49 U/S

### \$500 Adult Amateur Hunter 50+

123-126.....	Amateur Adult Hunter 50+ O/F
127.....	Amateur Adult Hunter 50+ U/S

## CHILDREN'S HUNTER SECTION

Entry fee: \$200 Individual classes: \$50 | Fences 3'

### \$500 Children's Hunter 14 & Under

128-131.....	Children's Hunter 14& Under O/F
132.....	Children's Hunter 14& Under U/S

### \$500 Children's Hunter 15-17

133-136.....	Children's Hunter 14& Under O/F
137.....	Children's Hunter 14& Under U/S

# National Horse Show Classes

**\*\*PLEASE NOTE:** Membership in the National Horse Show Association (NHS) is required for all riders competing in the:ASPCA Maclay, ASPCA Maclay Regional Championship,Hamel Foundation NHS 3'3" Medal, Hamel Foundation NHS 3'3" Area Championship,Taylor Harris Insurance Services NHS Medal, Taylor Harris Insurance Services NHS Adult Area Championship.

For class specs please visit [nhs.org](http://nhs.org)

## **600 2023 Region 5 Central Region ASPCA NHSSA Regional 3'6**

Entry Fee: \$125

## **601 HAMEL FOUNDATION NHS Area Championship 3'3**

Entry Fee: \$100

## **602 THIS NHS Adult Medal Area Championship 3'**

Entry Fee: \$100



# Reserve A Ringside Box!



\$2,500  
2' 6 Hunter Derby

\$5,000  
3' Hunter Derby

MACLAY Regional Finals  
Hamel Foundation 3'3 NHS  
Area Championship  
THIS NHS Adult  
Area Championship

Enjoy your favorite events at the SLNCHS... up close and personal in a ringside box!

Friday  
6:30pm

\$500 Manna Pro Grooms Class  
\$5,000 3' Hunter Derby

Saturday  
6:30pm

Leadline Class  
Hall of Fame Ceremony  
\$2,500 2'6 Hunter Derby

Sunday  
8:00am

Maclay Regional Finals  
NHS Hamel Foundation 3'3 &  
NHS THIS Adult Area  
Championships

To reserve your ringside box, please complete the following information & email to: [stlnationalcharityhs@gmail.com](mailto:stlnationalcharityhs@gmail.com).

Ringside box(es) for the week: # \_\_\_ @ \$400 each

Ringside boxes for six include daily snacks plus drinks Friday & Saturday evenings.

Name \_\_\_\_\_

Address \_\_\_\_\_ City \_\_\_\_\_ State \_\_\_\_\_ Zip \_\_\_\_\_

Phone # \_\_\_\_\_ Email Address \_\_\_\_\_

[stlhorseshow.com](http://stlhorseshow.com)



**ADDITIONAL HUNTER SECTIONS**

Entry fee: \$175 Individual classes: \$50

Baby Green Hunter | Fences 2'6"

149-152.....Baby Green Hunter O/F

153.....Baby Green Hunter U/S

Limit Child/Adult Hunter 2'6"

*Open to any horse or pony ridden by a Junior or Amateur Adult exhibitor who has not won six blue ribbons over fences at any recognized show before December 1 of the current show year. Riders may finish the competition year after "winning out." Ribbons won over fences 2'3" or lower do not affect eligibility for this division. Riders may cross-enter 2'6" classes at the same show but may not show in Limit classes after competing in classes in which fence height is 3'6" or higher.*

280-283 .....Limit Rider Hunter O/F

284 .....Limit Rider Hunter U/S

USHJA Hunter 2'-2'3"

200-204.....USHJA Hunter O/F

205.....USHJA Hunter U/S

USHJA Hunter 2'6"

169-172.....USHJA Hunter O/F

173.....USHJA Hunter U/S

USHJA Hunter 2'9"

250-253.....USHJA Hunter O/F

254.....USHJA Hunter U/S

USHJA Hunter 3'

Open to any horse or pony of any age or showing experience

154-157.....USHJA Hunter O/F

158.....USHJA Hunter U/S

Modified Child/Adult |2'6"

710,711 .....Modified Child/Adult O/F

712.....Modified Child/Adult U/S

Modified Child/Adult| 2'9"

707,708.....Modified Child/Adult O/F

709.....Modified Child/Adult U/S

Intermediate Hunter 2'3| Fences 2'3"

The horse/rider combination may not cross-enter any division higher than 2'6" at the same show

702-705.....Intermediate Hunter O/F

706.....Intermediate Hunter U/S

Opportunity Short Stirrup| Fences 2'

Open to Juniors who have not reached their 12th birthday by December 1 of the current show year. Riders may not have shown over fences higher than 2'0", with the exception of 11 & Under Equitation over fences

174-177.....Short Stirrup Hunter O/F

178.....Short Stirrup Hunter U/S

Opportunity Long Stirrup| Fences 2'

Riders may not cross-enter any division with fences higher than 2' at the same show

164-167.....Long Stirrup Hunter O/F

168.....Long Stirrup Hunter U/S

Master's Hunter| Fences 2'

Riders may not cross-enter any division with fences higher than 2' at the same show

164-167M.....Master's Hunter O/F

168M.....Master's Hunter U/S



*Come ride  
with us!*

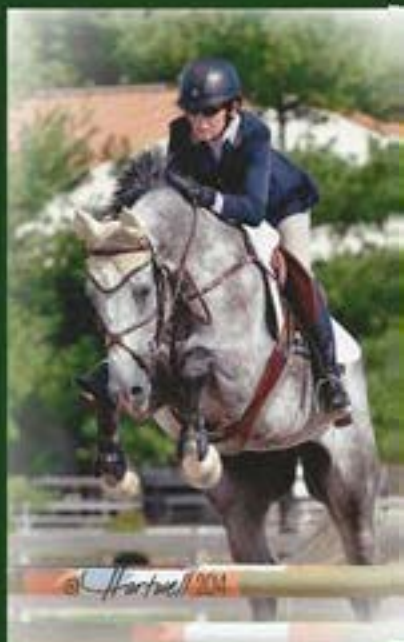

## *The Tack Trunk*

*133 Chesterfield Towne Center  
Chesterfield, MO 63005*

*636.812.0146 [www.thetacktrunkmo.com](http://www.thetacktrunkmo.com)*



## HUNTER CLASSICS & DERBIES

### 430. \$1,000 AMATEUR OWNER HUNTER CLASSIC

Entry Fee: \$100 | \$300,\$220,\$150,\$100,\$70,\$60,\$50,\$50

Open to exhibitors on horses that have been entered and shown in the Amateur Owner Hunter division. Must have six (6).

### 431. \$1,000 JUNIOR HUNTER CLASSIC

Entry Fee: \$100 | \$300,\$220,\$150,\$100,\$70,\$60,\$50,\$50

Open to exhibitors on horses that have been entered and shown in the Junior Hunter division. Fence: 3'3" or 3'6". Must have six

### 432. \$1,000 PONY HUNTER CLASSIC

Entry Fee: \$100 | \$300,\$220,\$150,\$100,\$70,\$60,\$50,\$50

To be eligible, ponies must have shown and completed the course in at least two classes in the Pony Hunter division.

### 433. \$500 NAL ADULT HUNTER CLASSIC

Entry Fee: \$50 | \$150,\$110,\$75,\$50,\$35,\$30,\$25,\$25

A rider need not be a member of the North American League to compete, but only current members will accrue points toward year-end finals to be held. The last class of each section of Adult Hunters will count as the first round of the classic.

### 434. \$500 NAL CHILDREN'S HUNTER CLASSIC

Entry Fee: \$50 | \$150,\$110,\$75,\$50,\$35,\$30,\$25,\$25

A rider need not be a member of the North American League to compete, but only current members will accrue points toward year-end finals to be held. The last class of each section of Children's Hunters will count as the first round of the classic.

## ADDITIONAL CLASSICS

Fee: \$40 | \$30 \$22 \$15 \$10 \$7 \$6 \$5 \$5

177C \$100 Opportunity Short Stirrup Classic

198C \$100 Adult 2'6/2'9 Classic

188C \$100 Child 2'6/2'9 Classic

438 \$100 Children's Hunter Pony Classic

Open to exhibitors on horses or ponies that have been entered and shown in their respective divisions. The last class of each section will count as the first round of the classic.

### 701. \$500 | MOHJO 2' HUNTER DERBY

Entry Fee: \$50 | \$150, \$110, \$75, \$50, \$35, \$30, \$25, \$25

Open to any Junior or Amateur MOHJO member riding a horse or pony. This is a stand-alone, 2 round derby. Exhibitors may not cross-enter any division with fences higher than 2'3". Non MOHJO members may enter, but points will not count toward MOHJO awards.

### 437. \$2,500 2'6" HUNTER DERBY sponsored by Homestead Veterinary Hospital

Entry Fee: \$175 | \$750,440,375,230,200,185,170,150

Open to any horse entered at the competition; ponies may compete but distances will not be adjusted. Horse/rider combination may not compete in any classes at 3' or higher. First Round: Hunter Classic course, minimum 10 obstacles. Fences set at 2'6 with 4 option fences set at 2'9". Second Round (top 12 to return): Handy Hunter course, minimum 8 obstacles.

### 435. \$5,000 3' HUNTER DERBY sponsored by Kingbridge Homes

Entry Fee: \$325 | \$1,500, \$1,100, \$650, \$400, \$300, \$250, \$200, \$150, \$150, \$100, \$100

Open to any horse entered at the competition; ponies may compete but distances will not be adjusted. First Round: Hunter Classic course, minimum ten obstacles. Fences set at 3' with four option fences set at 3'5". Second Round (top 12 to return): Handy Hunter course, minimum 8 obstacles. **The top three non-pro riders will split a \$1,000 bonus.**



**RIDGEFIELD  
ARENA**

BOARDING • SALES • RIDING ACADEMY • SHOWS  
636-527-3624

*A picture is worth a thousand words.*



*Proud Sponsor of Saturday Night's Lead Line!*

DMG Shows  
is proud to be a part of  
the area's show  
jumping community.



**DUHON MANAGEMENT GROUP**

Visit [dmgshows.com](http://dmgshows.com) to see  
our schedule of shows.



**St. Louis National Charity  
Horse Show  
Virtual Auction**

**Bid online  
for experiences including  
Fox Theater tickets and  
at the show on items including  
Tito's, wine & Manna Pro baskets.**

As we get closer the show please check the auction website to see what's available. New items will be added regularly!

<https://www.32auctions.com/stlouisnational23>

# EQUITATION CLASSES

Please refer to the USEF Rule Book for judging and class specifications.

JUNIOR EQUITATION: Classes limited to riders who have not yet reached their 18th birthday. All classes to be judged on seat, hands, guidance and control of the mount.

Entry Fee: \$50

## Opportunity Short Stirrup Equitation

215.....	Opportunity Short Stirrup Equitation U/S
214.....	Opportunity Short Stirrup Equitation O/F

## Equitation 11 & Under

216.....	Equitation 11 & Under O/F
217.....	Equitation 11 & Under U/S

## Equitation 12-14 - 3'

218.....	Equitation 12-14 O/F
219.....	Equitation 12-14 U/S

## Equitation 15-17 - 3'6"

220.....	Equitation 15-17 O/F
221.....	Equitation 15-17 U/S

## Aged-Out Equitation Class

232.....	Aged-Out Equitation (w/ ASPCA Maclay)
233.....	Aged-Out Equitation (w/ Dover)

## MEDAL CLASSES

Entry Fee: \$55

222.....	ASPCA Maclay Class Qualifier 2023
222A.....	Hamel Foundation NHS 3'3" Medal
223.....	Dover Saddlery/USEF Junior Hunt Seat Medal
225.....	WIHS Overall - (no entry fee)
226.....	WIHS Equitation Class Jumper Phase
227.....	WIHS Equitation Class Hunter Phase
228.....	Marshall & Sterling U.S. Pony Medal
229.....	WIHS Pony Equitation Medal
230.....	THIS National Children's Medal
231.....	Ariat National Adult Medal

**\$30 Ticketed Warm Ups - Check Schedule for times**

## JUMPER DIVISIONS

All horses competing at Meter 1.20 and above must pay a nominating fee of \$175(unless otherwise noted. A jump order may be drawn and posted prior to the first class. Horses must be declared for the classes of their choice by 5 PM of the prior day. Time allowed in accordance with JP 129. Horses tied for other than 1st place will be placed based on 1st round time. All sections/classes will be operated under applicable USEF, USHJA Zone VII and MOHJO rules.

.75M Jumper Class Entry Fee: \$50

300,301, 345.....Blue Ribbon Clear First Round

.85M Jumper Class Entry Fee: \$50

339-341.....Blue Ribbon Clear First Round

.95M Jumper Class Entry Fee: \$50

342-344.....Blue Ribbon .Clear First Round

1.0M Jumper Class Entry Fee: \$50

303-305.....Blue Ribbon .Clear First Round

1.05M Jumper Class Entry Fee: \$50

306.....II,2(b)

307.....II,2(c)

308.....II,2(l)

1.15M Jumper Class Entry Fee \$50

309.....11,2(b)

310.....II,2(c)

311.....II,2(l)



## HIGH CHILDREN'S/ADULT JUMPER

Class Entry Fee: \$65 | Fences: 1.10m - 1.15m | Ribbons to Eight

Prize Money: \$150, \$110, \$80, \$60, \$50, \$50

## HIGH CHILDREN'S JUMPER

325-325a.....\$500 Children's Jumper Table II, 2(b)

326..... \$500 Children's Jumper Table II, 2(c)

## HIGH ADULT JUMPER

327-327a ..... \$500 Adult Jumper Table II, 2(b)

328.....\$500 Adult Jumper Table II, 2(c)

## **329. \$5,000 NAL HIGH CHILDREN'S/ADULT JUMPER CLASSIC**

Entry Fee: \$300| Fences: 1.15m Table II, Sec 2(b)

Trophy & Ribbons: \$1500, \$1000, \$650, \$500, \$400, \$350, \$300, \$300

You must have entered one other Children's/Adult Amateur Class to be eligible for the classic. The order of go for the first round will be drawn. The Classic will count as bonus points for High Children/Adult Jumper Championship.

## LOW CHILDREN'S/ADULT JUMPER

Class Entry Fee: \$65 | Fences: 1.10m - 1.05m | Ribbons to Eight

Prize Money: \$150, \$110, \$80, \$60, \$50, \$50

## LOW CHILDREN'S JUMPER

330, 331.....\$500 Low Children's Jumper Table II, 2(b)

332.....\$500 Low Children's Jumper Table 2.1

## LOW ADULT JUMPER

333,334 .....\$500 Low Adult Jumper Table II, 2(b)

335.....\$500 Low Adult Jumper Table 2.1

## NOVICE JUMPER

Class Entry Fee: \$55 | Fences: 0.95m | Ribbons to Eight

336, 337.....Novice Jumper Table II, 2(b)

338 .....Novice Jumper Table II, 2.1

## **350 \$5000 LOW CHILDREN'S/ADULT JUMPER CLASSIC**

Entry Fee: \$300| Fences: 1.00m - 1.06m Table II, Sec 2(b)

Trophy & Ribbons: \$1500, \$1000, \$650, \$500, \$400, \$350, \$300, \$300

classic. The order of go for the first round will be drawn. The Classic will count as bonus points for Low Children/Adult Jumper Championship.

## **351 \$1500 MOHJO JUMPER CLASSIC**

Entry Fee: \$150 | Fences: 0.75m ]

Trophy & Ribbons: \$450 \$330 \$225 \$195, \$150 \$150

Riders that have competed in any classes (Hunter or Jumper) in which the fence height exceeds 3'5" are NOT eligible to compete in the Novice Rider Jumper.

## OPEN JUMPER

Class Entry Fee: \$100 | Fences: 1.20m

Prize Money: \$300, \$220, \$160, \$120, \$100, \$100

312.....	\$1,000 1.20m Jumper Table II, 2(b)
313.....	\$1000 1.20m Jumper Table II, 2(c)
314.....	\$1,000 1.20m Jumper Table II, 2.1

## LOW JUNIOR/AMATEUR JUMPERS

### 322. \$750 LOW JUNIOR/AMATEUR JUMPER

Entry Fee: \$70 | Fences: 1.20m-1.25m Table II, 2(b)

Prize Money: \$225, \$165, \$112, \$97, \$81, \$70

### 323. \$500 LOW JUNIOR/AMATEUR JUMPER

Entry Fee: \$65 | Fences: 1.20m-1.25m Table II, 2(b)

Prize Money: \$140, \$90, \$75, \$70, \$65, \$60

### 324. \$2500 NAL LOW JUNIOR/AMATEUR JUMPER CLASSIC

Entry Fee: \$200 | Fences: 1.20m-1.25m Table II, 2(b)

Prize Money: \$700 \$400 \$300 \$250 \$225 \$225 \$200 \$200

You must have entered one other Junior/Amateur Owner Class to be eligible for the classic. The order of go for the first round will be drawn. The Classic points will count as bonus for Low Junior/Amateur Owner Jumper Championship.

HORSE RIDER COMBINATIONS COMPETING IN THE JR/AMATEUR JUMPERS MAY NOT COMPETE IN THE CHILDREN'S ADULT JUMPERS



**Need a Golf Cart  
During the Show?**

**Golf carts can be rented through the  
National Equestrian Center. Reservations  
needed by Sept. 8.**

**For more information: [info@necstl.com](mailto:info@necstl.com) or  
(636) 561-8080.**

A woman with glasses and a black riding helmet is smiling while riding a brown horse. She is wearing a black long-sleeved shirt with a gold logo on the chest. The horse is wearing a black halter. The background is a clear blue sky.

**YOUR #RIGHTHORSE**  
**IS WAITING TO**  
**MEET YOU.**

Explore equine adoption.  
Change a life.

[myrighthorse.org](https://myrighthorse.org)

**ASPCA**® **RIGHT HORSE**

# YOU ARE NOT YOU ALONE

A white silhouette of a person riding a horse is positioned in the center, overlapping the word 'YOU' in the main title.

US Equestrian wants you to know: if you are a victim or survivor of sexual abuse or suspect abuse of any kind, there are resources and people to help.

## REPORT

833-5US-SAFE or [uscenterforsafesport.org/report-a-concern](https://uscenterforsafesport.org/report-a-concern)

## 24/7 HELPLINE

866-200-0796 or visit [safesporthehelpline.org](https://safesporthehelpline.org)

## TRAINING & RESOURCES

Free to US Equestrian members at [usef.org/safesport](https://usef.org/safesport).

#youarenotalone



A woman wearing a black riding helmet and a dark t-shirt with 'ASE' and 'WE AS' visible is smiling and hugging a brown horse. The background is a soft-focus outdoor setting.

**ADOPTABLE**  
LOVABLE  
CAPABLE

Everything you know  
about adoption is  
about to change.

Discover equine  
adoption at

[myrighthorse.org](http://myrighthorse.org)

**R** THE RIGHT  
HORSE  
INITIATIVE

© Project of the  
**ASPCA**

# The National Equestrian Center

6880 Lake Saint Louis Blvd.

Lake Saint Louis, MO 63367

(636) 561-8080

[www.thenationalequestriancenter.com](http://www.thenationalequestriancenter.com)

## Host Hotels

Reservation links on the horse show website.

### Hilton Garden Inn

[Ask for exhibitor rate](#)

636.625.2700.....2310 Technology Drive, O'Fallon, MO 63368

### Holiday Inn Express

[Ask for exhibitor rate](#)

636.300.4844.....1175 Technology Drive, O'Fallon, MO 63368

## Other Area Hotels

### Residence Inn

636300.3535..... 101 Progress Point, O'Fallon, MO 63368

### Staybridge Suites

636.300.0999.....1155 Technology Drive, O'Fallon, MO 63368

### Fairfield Inn

636.332.5000..... 130 Crossroads South Drive, Wentzville, MO 63385

## USEF MOTORIZED VEHICLE RULE

Minors who do not have a valid driver's license which allows them to operate a motorized vehicle in the state in which they reside will not be permitted to operate a motorized vehicle of any kind, including, but not limited to, golf carts, motorcycles, scooters, or farm utility vehicles, on the competition grounds of licensed competitions. Minors who have a valid temporary license may operate the above described motorized vehicles as long as they are accompanied by an adult with a valid driver's license. The parent/legal guardian or individual who signs the entry blank as a parent or guardian of a minor operating a motorized vehicle in violation of this rule are solely responsible for any damages, claims, losses or actions resulting from that operation. Violations of this rule will be cause for penalties against those responsible for the child committing the offense. Wheelchairs and other mobility assistance devices for individuals with disabilities are exempt from this rule. The unsafe use of personal electronic transport devices, as determined by the competition officials and management in their sole discretion, that do not require a driver's license to operate, including but not limited to segways, hover boards, and single wheeled scooters is prohibited on competition grounds. Operating such devices in areas where people gather may be deemed "unsafe use" if there is a risk of harm to others. If the operator of the device is a minor, the parent/legal guardian or individual who signs the entry blank as a parent or guardian of a minor operating the device in violation of this rule is accountable and may be subject to penalties. Wheelchairs and other mobility assistance devices for individuals with disabilities are exempt from this rule.

## USEF MEMBERSHIP STATEMENT

Life, senior active and junior active members shall be eligible to participate in all classes at Regular Competitions, Eventing Competitions at the Preliminary Level or above and Combined Driving Competitions at the Advanced Level, Dressage, Reining and Vaulting Competitions and Endurance Rides. A nonmember may participate as a handler, rider, driver, owner, lessee, agent, coach or trainer at Regular Competitions, Eventing Competitions, Dressage Competitions, Reining Competitions and Combined Driving Competitions upon payment of a \$45 Show Pass fee. Participants in the following classes are exempted from the Requirements of this rule: 1) leadline; 2) exhibitions; 3) games and races; 4) classes for 4-H members; 5) walk trot (exception: Friesian performance FR222) and academy classes (academy classes are classes limited to horses used regularly in a lesson program); 6) USDF introductory level tests, pas de deux and quadrille classes; 7) NRHA Endorsed Reining Competitions. 8) Opportunity classes, 9) citizens of other nations who have proof, in English, of current membership in good standing of their own National Federation, 10) USEA beginner novice division; and 11) assistant handlers in Dressage Sport Horse Breeding classes. The Horse Show Management reserves to itself the right to limit entries in any class, section or division; to refuse, accept conditionally, or to cancel any entries; to disqualify any riders or exhibitors; to prohibit exhibition of entries, and cancel award prizes, without any claim for damages; to change any course to add a dotted line, to cancel or combine any unfilled classes, or to reschedule classes, after due notice to exhibitors; to change rings or rotate judges; to change specifications in jumper classes as competition warrants. Every horse entered herein for competition will be under the control of the Horse Show Management, but the show management will in no case be responsible for any loss or damage that may occur, and it shall be a condition of entry that each exhibitor shall hold the horse show and the officials, employees, directors, officers, sponsoring entities of the horse show and the facilities at which the horse show is held blameless for any loss or accident to his horse(s), employee(s), or equipment which may occur from sickness, fire or other cause. Each horse entered will be assessed a \$23.00 Federation fee, which is forwarded to USEF.

## FEDERATION ENTRY AGREEMENT

By entering a Federation-licensed Competition and signing this entry blank as the Owner, Lessee, Trainer, Manager, Agent, Coach, Driver, Rider, Handler, Vaultor or Longeur and on behalf of myself and my principals, representatives, employees and agents, I agree that I am subject to the Bylaws and Rules of The United States Equestrian Federation, Inc. (the "Federation") and the local rules of the competition. I agree to be bound by the Bylaws and Rules of the Federation and of the competition. I will accept as final the decision of the Hearing Committee on any question arising under the Rules, and agree to release and hold harmless the competition, the Federation, their officials, directors and employees for any action taken under the Rules. I represent that I am eligible to enter and/or participate under the Rules, and every horse I am entering is eligible as entered. I also agree that as a condition of and in consideration of acceptance of entry, the Federation and/or the Competition may use or assign photographs, videos, audios, cable-casts, broadcasts, internet, film, new media or other likenesses of me and my horse taken during the course of the competition for the promotion, coverage or benefit of the competition, sport, or the Federation. Those likenesses shall not be used to advertise a product and they may not be used in such a way as to jeopardize amateur status. I hereby expressly and irrevocably waive and release any rights in connection with such use, including any claim to compensation, invasion of privacy, right of publicity, or to misappropriation. The construction and application of Federation rules are governed by the laws of the State of New York, and any action instituted against the Federation must be filed in New York State. See GR908.4

*Founded in 1975 as Therapeutic Horsemanship*

# TREE HOUSE

## OF GREATER ST. LOUIS

**We offer:**

- Physical Therapy
  - Occupational Therapy
  - Speech Therapy
  - Mental Health Counseling
  - Adaptive Riding
  - Summer Camp
- and more!*



## OUR MISSION

To improve the lives of individuals with disabilities and their families through Therapy, Recreation, Education, and Exploration

332 Stable Lane, Wentzville, MO 63385 [thstl.org](http://thstl.org) 636-332-4940



Proceeds from the show benefit dogs & cats of Stray Rescue!

**Stray Rescue is proud to partner with  
the SLNCHS in a collaborative effort  
to help homeless companion animals  
in the St. Louis area.**

*Here's to a great horse show!*



**STRAYRESCUE.ORG**

2320 Pine Street, Saint Louis, MO. 63103

314.771.6121



# MAAPP

## MINOR ATHLETE ABUSE PREVENTION

### LEARN ABOUT MAAP POLICIES



Safe Sport Training



Local Travel



One-On-One Interactions



Social Media & Electronic Communications



Read about these & more at [usef.org/MAAPP](http://usef.org/MAAPP)

### REPORT MAAP POLICY VIOLATIONS



[usef.org/safe-sport/reporting](http://usef.org/safe-sport/reporting)

859-225-6915 or Text Anonymously 855-682-8733



# WASHINGTON INTERNATIONAL HORSE SHOW CHILDREN'S & ADULT CHAMPIONSHIP AND WIHS EQUITATION



Earn points here to qualify for the:

\$10,000 Adult Jumper Final

\$10,000 Adult Hunter Final

\$10,000 Children's Jumper Final

\$10,000 Children's Hunter Final

WIHS Equitation Final WIHS Pony Equitation Final

Held at the Washington International Horse Show in Washington, DC

Competitors must submit a membership application for the current qualifying year to accrue points in all WIHS sanctioned classes. Membership entitles a rider to earn points on one or more horses in any of the divisions.

Please complete and mail the application with payment to:

WIHS

1298 Royal Rd.

Anncville, PA 17003

Phone: 717-867-5643; Fax: 717-867-2174

[www.ryegate.com](http://www.ryegate.com)

[wihs@ryegate.com](mailto:wihs@ryegate.com)

Join online at: [WWW.RYEGATE.COM](http://WWW.RYEGATE.COM)

Please enroll me as a member of the WIHS Championships & Equitation:  Amateur  Junior

Date: \_\_\_\_\_

Membership is effective the date received  
in the league office with payment.

**Equitation Riders Only**

EAST

WEST

Qualifying Year: \_\_\_\_\_

(September 1, XXXX – August 31, XXXX)

### Member Information

Name: \_\_\_\_\_

Address: \_\_\_\_\_

City: \_\_\_\_\_ State: \_\_\_\_\_ Zip Code: \_\_\_\_\_

Phone: \_\_\_\_\_ Fax: \_\_\_\_\_

Email: \_\_\_\_\_ DOB: \_\_\_\_\_

Payment of \$40.00 enclosed

USEF: \_\_\_\_\_

### Cardholder Information

Please Charge My:  Master Card  Visa  Discover  AmEx

Name (As Shown On Card): \_\_\_\_\_

Address: \_\_\_\_\_

City: \_\_\_\_\_ State: \_\_\_\_\_ Zip Code: \_\_\_\_\_

Card Number: \_\_\_\_\_ - \_\_\_\_\_ - \_\_\_\_\_ - \_\_\_\_\_

Expiration Date: \_\_\_\_ / \_\_\_\_ CVV: \_\_\_\_\_

I authorize Ryegate Show Services on the behalf of the NAL to charge my card.

Signature: \_\_\_\_\_

This show offers one or more classes that are recognized by the

## NORTH AMERICAN LEAGUE



For riders to receive credit, they must be a current member.

Membership is valid for the qualifying year and entitles the rider to earn points on one or more horses shown in accredited classes.

National Finals are held at the Capital Challenge horse show

West Coast Finals are held at the International Jumper Festival.

Please complete and mail the application with payment to:

North American League  
1298 Royal Rd.  
Annville, PA 17003  
Phone: 717-867-5643; Fax: 717-867-2174

[www.ryegate.com](http://www.ryegate.com)  
[nal@ryegate.com](mailto:nal@ryegate.com)

Join Online at: [www.ryegate.com](http://www.ryegate.com)

Please enroll me as a member of the North American League:

Date: \_\_\_\_\_  Amateur  Junior Qualifying Year: \_\_\_\_\_  
Membership is effective the date received in the league office with payment. (September 1, XXXX – August 31, XXXX)

### Member Information

Name: \_\_\_\_\_

Address: \_\_\_\_\_

City: \_\_\_\_\_ State: \_\_\_\_\_ Zip Code: \_\_\_\_\_

Phone: \_\_\_\_\_ Fax: \_\_\_\_\_

Email: \_\_\_\_\_ DOB: \_\_\_\_\_

Payment of \$40.00 enclosed USEF: \_\_\_\_\_

### Cardholder Information

Please Charge My:  Master Card  Visa  Discover  AmEx

Name (As Shown On Card): \_\_\_\_\_

Address: \_\_\_\_\_

City: \_\_\_\_\_ State: \_\_\_\_\_ Zip Code: \_\_\_\_\_

Card Number: \_\_\_\_\_ - \_\_\_\_\_ - \_\_\_\_\_ - \_\_\_\_\_

Expiration Date: \_\_\_\_/\_\_\_\_/\_\_\_\_ CVV: \_\_\_\_\_

I authorize Ryegate Show Services on the behalf of the NAL to charge my card.

Signature: \_\_\_\_\_

2023 USHA ZONE 7  
HUNTER, JUMPER AND EQUITATION SPECIFICATIONS  
(AR, KS, LA, MO, OK, TX)

In accordance with GR1111.4: All members may compete for Zone Awards or money in any state contiguous to Zone 7: MS, TN, KY, IA, IL, NE, CO & NM.

**JUDGING FOR ALL HUNTER SECTIONS:** To be judged on performance and soundness, suitability to count. Horses and Ponies are not required to jog for soundness in the Adult Amateur Hunter, Children's Hunter Horse, and Children's Hunter Pony sections.

**ELIGIBILITY FOR ADULT AMATEURS: HUNTER, JUMPER AND EQUITATION:** To be ridden by exhibitors who have reached their 18<sup>th</sup> birthday as of December 1 of the current competition year and who hold a current USEF Amateur certification. Open to horses and ponies. State rules MAY prohibit entry of ponies.

**ELIGIBILITY FOR CHILDREN'S SECTIONS: HUNTER, JUMPER AND EQUITATION:** To be ridden by exhibitors who have not reached their 18<sup>th</sup> birthday as of December 1 of the current competition year. State rules MAY prohibit entry of ponies.

**ADULT AMATEUR HUNTER:** Sections offered and requirements: Adult Amateurs – may be split into three (3) sections. Cross Entry: Riders: The rider may compete on a different horse or pony at the same competition in any other division or sections for which the rider/horse or pony are eligible. Horses: The horse or pony may be shown by a different rider in any other division or section at the same competition except Amateur Owner Hunter or a different age group in Adult Amateur Hunter. Exception: A state association may adopt more (but not less) restrictive cross entry rules. Horse and Rider Combination: The same horse (pony) and-rider combination may not compete at the same competition in Amateur Owner 3'3" or any class in which fence heights exceed 3'3" Exception: Equitation and USHA National Hunter Derby. Fence Height: 3'0" with spreads not to exceed the fence height. Courses will not be adjusted for ponies. Combinations will be permitted. Combining/Dividing Sections: MAY be split into three sections: Adult Amateurs 18–35, Adult Amateurs 36–49, Adult Amateurs 50 & over. If any of the Adult Amateur sections have fewer than six (6) entries, they may, but are not required to combine with other section(s). If there are fewer than six (6) entries in the entire section, the Adult Amateur entries may, but are not required to combine with Children's Hunter Horse, but not the Children's Hunter Pony. One award will be offered for the combined sections. Awards: Zone Horse of the Year Awards will be presented annually to the following sections: Adult Amateur Hunter 18-35, Adult Amateur 36-49, Adult Amateur 50 & over.

**LOW ADULT AMATEUR HUNTER:** Eligibility: Open to exhibitors who have reached their 18th birthday as of December 1 of the current competition year. Cross Entry: Riders: Riders may not cross enter into any class or section at the same competition where fences exceed 1.15m or 3'9". Horses: N/A. Horse and Rider Combination: Horse and Rider combinations may not cross enter into any class or section at the same competition where fences exceed 2'9". Fence Height: 2'6". Combining/Dividing Sections: The Low Adult Amateur Hunter and Low Children's Hunter sections may be combined if there are fewer than three (3) entries in either section. Awards: Zone Horse of the Year Awards will be presented annually to the following section: Low Adult Amateur Hunter.

**ADULT AMATEUR JUMPER:** Classes to be scored under Table I, Table II, Section 1, Sections 2(a), 2(b), 2(c), or 3; or Table IV (Optimum Time). Sections offered and requirements: Low Adult Amateur Jumper, High Adult Amateur Jumper. Cross Entry: Competition Management may restrict cross entries between High and Low sections at the same competition if stated in the prize list. Rider: If a High Adult Amateur Jumper class is offered in the Children's or Adult Amateur Jumpers and the rider has jumped above 1.30m at that show then they are not eligible for any Classic in the Children's/Adult Amateur Jumper sections. Horse/Pony: n/a. Horse and Rider Combination: Cross entry into any class at 1.20m and above is not permitted for the same horse/rider combination at the same competition. Low Adult Amateur Jumper horse/rider combinations may cross enter into the High Adult Amateur Jumpers at the same competition. High Adult Amateur Jumper horse/rider combinations may cross enter into the Low Adult Amateur Jumpers at the same competition. Horse/rider combinations may enter only one classic, if both Low and High are offered. Fence Height: Low Adult Amateur Jumper 1.00m to 1.05m, High Adult Amateur Jumper 1.10m to 1.15m. Combining/Dividing Sections: A combined Adult Amateur/Children's Jumper section may be offered, and if entries warrant, may thereafter be split into separate sections. If only one section of the Children's/Adult Amateur Jumper is offered or if the Low and High sections are combined, the classes will be conducted at the height appropriate for each section (1.00m-1.05m for Low and 1.10m-1.15m for High). Awards: Zone Horse of the Year Awards will be presented annually to the following sections: Low Adult Amateur Jumper, High Adult Amateur Jumper.

**AGE GROUP EQUITATION: ADULT SECTION:** Sections Offered: Adult Equitation 18-35, Adult Equitation 36-49, Adult Equitation 50 & Over. Cross Entry: No cross entry restrictions. Fence Height: 3'0" with spreads not to exceed fence height. Combinations will be permitted. Combining/Dividing Sections: The Equitation sections may be combined if there are fewer than six (6) entries in a section. Awards: Zone Horse of the Year Awards will be presented annually to the following section: Adult Equitation (combined).

2023 USHJA ZONE 7  
HUNTER, JUMPER AND EQUITATION SPECIFICATIONS  
(continued)

**CHILDREN'S HUNTER HORSE:** Sections offered and requirements: Children's Hunter Horse 14 & Under, Children's Hunter Horse 15-17. Rider: The rider may compete on a different horse or pony at the same show in any other division or section for which the rider/horse/pony are eligible. Horses/Ponies: The horse or pony may be shown by a different rider in any other division or section at the same show except Junior Hunter or a different age group in Children's Hunter. Exception: A state association may adopt more (but not less) restrictive cross entry rules. Horse and rider combination: The same horse (pony)-and-rider combination may not compete at the same competition in any class in which fence heights exceed 3'3" or any Junior Hunter Section. Exception: Equitation and USHJA National Hunter Derby. Fence Height: 3'0" with spreads not to exceed fence height, Combinations will be permitted. Distances will not be adjusted for ponies. Combining/Dividing Sections: If there are fewer than six (6) in the Children's Hunter Horse section or fewer than four (4) entries in the Children's Hunter Pony, the sections may, but are not required to be combined. One award will be offered for the combined section. The Children's Hunter Horse section may, but are not required to be combined with the Adult Amateur section if there are fewer than six (6) in either section or with the Children's Hunter Pony if there are fewer than four (4), but may not be combined with both sections. Awards: Zone Horse of the Year Awards will be presented annually to the following sections: Children's Hunter Horse 14 & Under, Children's Hunter Horse 15-17.

**LOW CHILDREN'S HUNTER HORSE:** Eligibility: Open to exhibitors who have not yet reached their 18th birthday as of December 1 of the current competition year. Cross Entry: Riders: Riders may not cross enter into any class or section at the same competition where fences exceed 1.15m or 3'9". Horses/Ponies: NA. Horse and Rider Combination: Horse/Pony and Rider combinations may not cross enter into any class or section at the same competition where fences exceed 2'9". Fence Height: 2'6". Combining/Dividing Sections: The Low Children's Hunter section and Low Adult Amateur Hunter section may be combined if there are fewer than three (3) entries in either section. Awards: Zone Horse of the Year Awards will be presented annually to the following section: Low Children's Hunter Horse.

**CHILDREN'S HUNTER PONY:** Sections offered and requirements: Small/Medium Children's Pony, Large Children's Pony. Prize Money: No minimum prize money is required. Cross Entry: Rider: Rider may enter any Equitation classes. The rider may compete on a different horse or pony at the same competition in any other division or section where the jumps do not exceed 3'0". Horse/Pony: Ponies competing in Children's Hunter Pony may not cross enter into the regular pony section. Horse and Rider Combination: n/a. Fence Height: Small ponies: 2'0" with spreads not to exceed fence height, Medium Ponies: 2'3" with spreads not to exceed fence height, Large Ponies: 2'6" with spreads not to exceed fence height, Combinations will not be permitted. Combining/Dividing Sections: The Children's Hunter Pony and the Children's Hunter Horse sections may, but are not required to be combined if there are fewer than four (4) entries in the Children's Hunter Pony and fewer than six (6) in the Children's Hunter Horse section. Children's Hunter Pony may not be combined with Adult Amateur Hunter. Awards: Zone Horse of the Year Awards will be presented annually to the following sections: Children's Hunter Pony - Small/Medium, Children's Hunter Pony - Large. Required Distances for the Children's Hunter Pony Sections: If the distance between related fences is fewer than 100' (including in and out), the distance must be adjusted for small, medium and large ponies. Small Children's Pony - 9'9", Medium Children's Pony - 10'3", Large Children's Pony - 11'.

**CHILDREN'S JUMPER:** Classes to be scored under Table I, Table II, Section 1, Sections 2(a), 2(b), 2(c), or 3; or Table IV (Optimum Time). Sections offered and Requirements: Low Children's Jumper, High Children's Jumper. Cross Entry: Competition Management may restrict cross entries between High and Low sections at the same competition if stated in the prize list. Rider: n/a. Horse/Pony: n/a. Horse and Rider Combination: Cross entry into any class at 1.20m and above is not permitted for the same horse/rider combination at the same competition. Low Children's Jumper horse/rider combinations may cross enter into the High Children's Jumpers at the same competition. High Children's Jumper horse/rider combinations may cross enter into the Low Children's Jumpers at the same competition. Horse/rider combinations may enter only one class, if both Low and High are offered. Fence Height: Low Children's Jumper 1.00m to 1.05m, High Children's Jumper 1.10m to 1.15m. Combining/Dividing Sections: A combined Adult Amateur/Children's Jumper section may be offered, and if entries warrant, may thereafter be split into separate sections. If only one section of the Children's/Adult Amateur Jumper is offered or if the Low and High section are combined, the classes will be conducted at the height appropriate for each section (1.00m for Low and 1.10m-1.15m for High). Awards: Zone Horse of the Year Awards will be presented annually to the following section: Low Children's Jumper section, High Children's Jumper section.

**AGE GROUP EQUITATION: CHILDREN'S/JUNIOR SECTION:** To be judged on performance and soundness, suitability to court. Sections Offered: Junior Equitation 14 & Under, Junior Equitation 15-17. Cross Entry: Rider: n/a. Horse: n/a. Horse and Rider Combination: A horse rider combination may not cross enter between height sections. Fence Height: Junior Equitation 14 & Under: 3'0" with spreads not to exceed fence height, Junior Equitation 15-17: 3'6" with spreads not to exceed fence height, Combinations will be permitted. Combining/Dividing Sections: The Equitation sections may be combined if there are fewer than six (6) entries in a section. Awards: Zone Horse of the Year Awards will be presented annually to the following sections: Equitation 14 & Under, Equitation 15-17.

DISCOVER

# THE NEC

DIFFERENCE

*The Nation's first-choice facility in the Midwest for prestigious,  
high-caliber competitions and events*

## NATIONAL SHOWS UPCOMING

- St Louis Pre-Charity Horse Show Week
- St Louis Charity Horse Shows HJ/ASB Weeks
- Autumn at the Arch Dressage Shows
- Archway Fall Classic HJ Week
- Meet Me in St Louis Winter HJ Series
- Missouri Arabian Horse Assoc. Extravagana
- UPHA Chapter V Horse Show

WWW.NECSTL.COM



PROUD SPONSORS OF  
**ST. LOUIS NATIONAL  
HORSE SHOW**

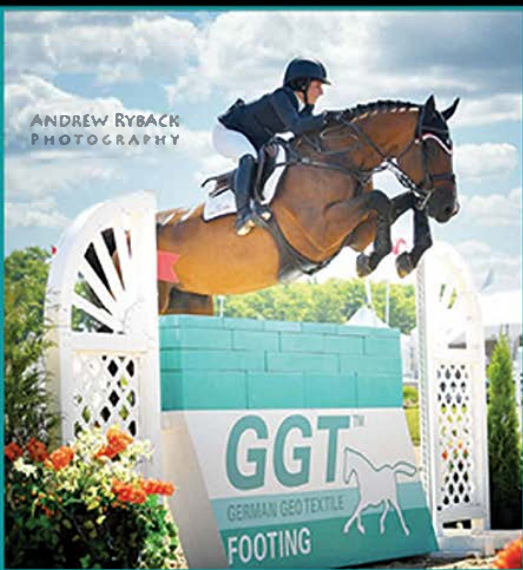

**ARENA  
FOOTING  
GROOMERS  
& MATTING  
SYSTEMS**

**GGT FOOTING  
is our Name...  
-And LEADING  
THE WORLD in  
ARENA TEXTILES  
is our Game!**

Follow Us Online



SCAN ME

**GGT™**

GERMAN GEO TEXTILE  
FOOTING



Get Your Arena Solution • Call: Cynthia Brewster Keating  
(864) 804.0011 • [www.ggtfooting.com](http://www.ggtfooting.com)



St. Louis National Charity Horse Show

Sept. 13-17 2023

USEF #317839

ENTRY #

OFFICE USE

**HORSE**

Closing Date: Sept. 6, 2023

HORSE NAME (DO NOT USE BARN NAME)

ENTRIES MUST BE MADE ONLINE

USHJA# \_\_\_\_\_

Show Secretary: jgamboa@gmail.com

horseshowsonline.com

COLOR \_\_\_\_\_

SEX \_\_\_\_\_

HEIGHT \_\_\_\_\_

STABLE WITH \_\_\_\_\_

ARRIVAL DATE \_\_\_\_\_

CREDIT CARD # (V,MC,DS ONLY)

EXP DATE \_\_\_\_\_

CODE \_\_\_\_\_

SIGNATURE \_\_\_\_\_

SIGNATURE \_\_\_\_\_

**RIDERS**

(X)

RIDER #1

CLASSES \_\_\_\_\_

**PAYEE**

RIDER #2

CLASSES \_\_\_\_\_

NAME & ADDRESS \_\_\_\_\_

SSN or FEIN \_\_\_\_\_

**State of Missouri Release, Assumption of Risk, Waiver, and Indemnification** By entering this Competition and signing this entry blank as the owner, lessee, trainer, manager, agent, coach, driver, rider, handler, and on behalf of myself and my principals, representatives, employees, agents, heirs and assigns, I agree that I am bound by the express provisions of Missouri's "equine liability law," as set forth in Section 537.325 RSMo. I expressly acknowledge and agree to be bound by the principle that "under Missouri law, an equine professional is not liable for any injury to or the death of a participant in equine activities resulting from the inherent risks of equine activities pursuant to the Revised Statutes of Missouri." I further expressly waive all claims against the management of this Competition, including but not limited to the organizers of this event, The Lake St. Louis Exposition Park, LLC dba The National Equestrian Center, and St. Louis National Charity Horse Show for any and all accident, loss and serious bodily injury, including broken bones, head injuries, trauma, pain, suffering or death. I further expressly assume all risks of harm to me or my horse, including harm resulting from negligence of the Competition management, The National Equestrian Center, and the St. Louis National Charity Horse Show.

**FEDERATION ENTRY AGREEMENT** By entering a Federation-licensed Competition and signing this entry blank as the Owner, Lessee, Trainer, Manager, Agent, Coach, Driver, Rider, Handler, Vaultor or Longeur and on behalf of myself and my principals, representatives, employees and agents, I agree that I am subject to the Bylaws and Rules of the United States Equestrian Federation, Inc. (the "Federation") and the local rules of [Competition]. I agree to be bound by the Bylaws and Rules of the Federation and of the competition. I will accept as final the decision of the Hearing Committee on any question arising under the Rules, and agree to release and hold harmless the competition, the Federation, their officials, directors and employees for any action taken under the Rules. I represent that I am eligible to enter and/or participate under the Rules, and every horse I am entering is eligible as entered. I also agree that as a condition of and in consideration of acceptance of entry, the Federation and/or the Competition may use or assign photographs, videos, audios, cablecasts, broadcasts, internet, film, new media or other likenesses of me and my horse taken during the course of the competition for the promotion, coverage or benefit of the competition, sport, or the Federation. Those likenesses shall not be used to advertise a product and they may not be used in such a way as to jeopardize amateur status. I hereby expressly and irrevocably waive and release any rights in connection with such use, including any claim to compensation, invasion of privacy, right of publicity, or to misappropriation. The construction and application of Federation rules are governed by the laws of the State of New York, and any action instituted against the Federation must be filed in New York State. See GR908.4.BY. SIGNING BELOW, I AGREE that I have read, understand, and agree to be bound by all applicable Federation Bylaws, rules, and policies including the USEF Safe Sport Policy and Minor Athlete Abuse Prevention Policies (MAAPP) as published at www.usef.org, as amended from time to time, as well as all terms and provisions of this Prize List. If I am signing and submitting this Agreement electronically, I acknowledge that my electronic signature shall have the same validity, force and effect as if I affixed my signature by my own hand.

	QTY	TOTAL
OFFICE FEE	1	\$50.00
USEF FEES	1	\$23.00
USHJA ZONE FEE	1	\$7.00
MEDIC FEE	1	\$20.00
STALL FEE (\$275)		
USHJA Show Pass Fee (\$30)		
Late Entry Fee: (\$30)		
Ticketed Schooling (\$30)		
Jumper Nomination Fee: \$175		
Non-showing horse fee: \$150		
Night Watch (\$10)		
Ringside Box (\$400)		
<b>TOTAL</b>		

**OWNER/AGENT (mandatory)**

**TRAINER (mandatory)**

**RIDER #1 (mandatory)**

**RIDER #2 or COACH**

Signature: \_\_\_\_\_

Signature: \_\_\_\_\_

Signature: \_\_\_\_\_

Signature: \_\_\_\_\_

Print Name: \_\_\_\_\_

Print Name: \_\_\_\_\_

Print Name: \_\_\_\_\_

Print Name: \_\_\_\_\_

USEF #: \_\_\_\_\_

USEF #: \_\_\_\_\_

USEF #: \_\_\_\_\_

USEF #: \_\_\_\_\_

Address: \_\_\_\_\_

Address: \_\_\_\_\_

Address: \_\_\_\_\_

Address: \_\_\_\_\_

City/ST/Zip: \_\_\_\_\_

City/ST/Zip: \_\_\_\_\_

City/ST/Zip: \_\_\_\_\_

City/ST/Zip: \_\_\_\_\_

Phone: \_\_\_\_\_

Phone: \_\_\_\_\_

Phone: \_\_\_\_\_

Phone: \_\_\_\_\_

Email: \_\_\_\_\_

Email: \_\_\_\_\_

Email: \_\_\_\_\_

Email: \_\_\_\_\_

Parent/Guardian Signature: (Required if Rider is a minor) \_\_\_\_\_

Print Parent/Guardian Name: \_\_\_\_\_

**Emergency Contact Phone No.**